

# CONSIDER THE LILIES

PIANO

COMPOSED BY ROGER HOFFMAN  
ARRANGED BY RICKY VALADEZ

$\text{♩} = 63$

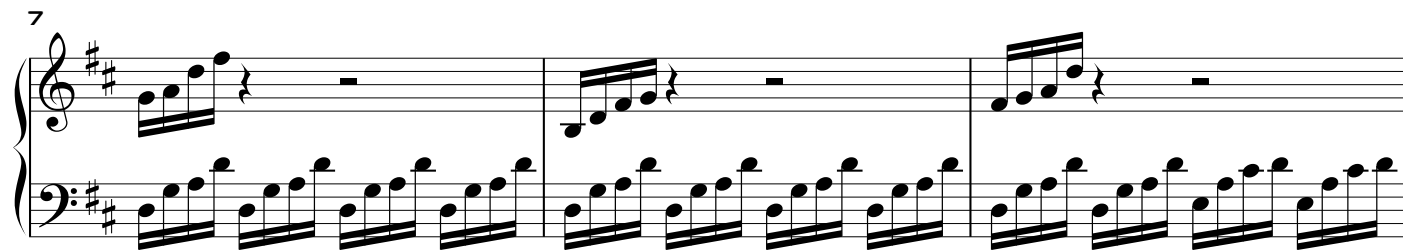
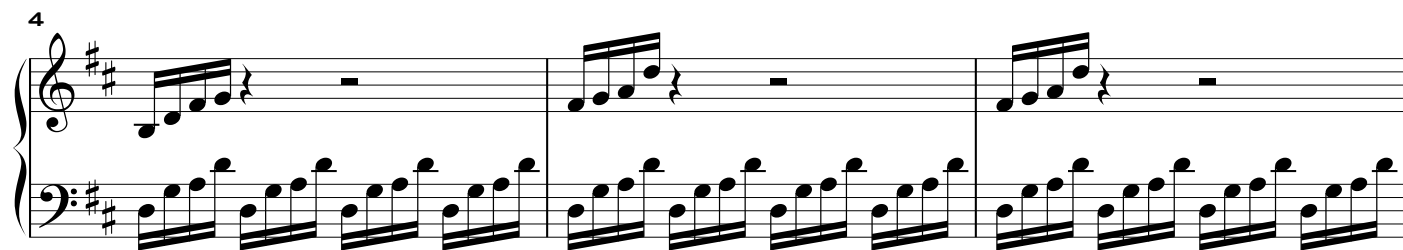
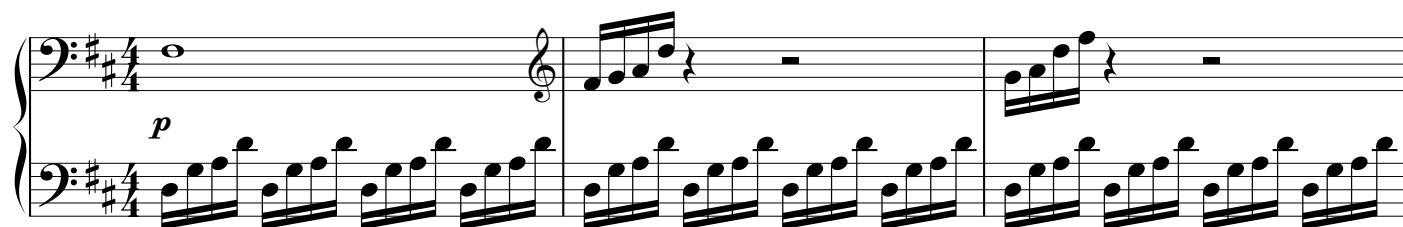

V.S.

COPYRIGHT © 2015 BY RICKY VALADEZ  
MAKING COPIES FOR NON-COMMERCIAL USE IS PERMITTED.

CONSIDER THE LILIES  
PIANO

15

17

20 RIT. A TEMPO

22

24

CONSIDER THE LILIES  
PIANO

3

26

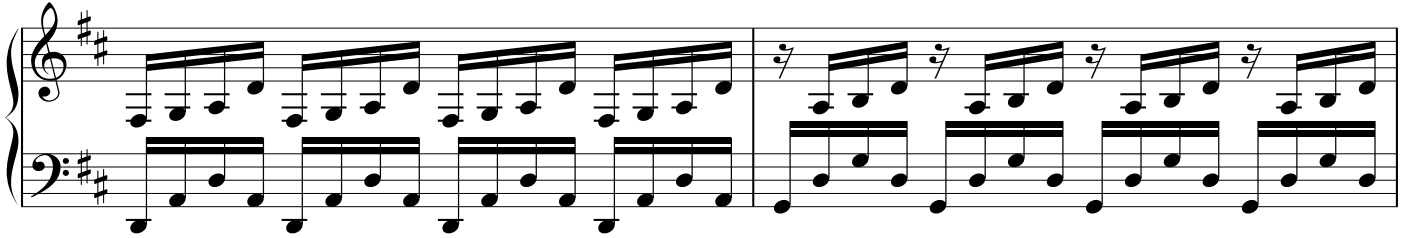

28

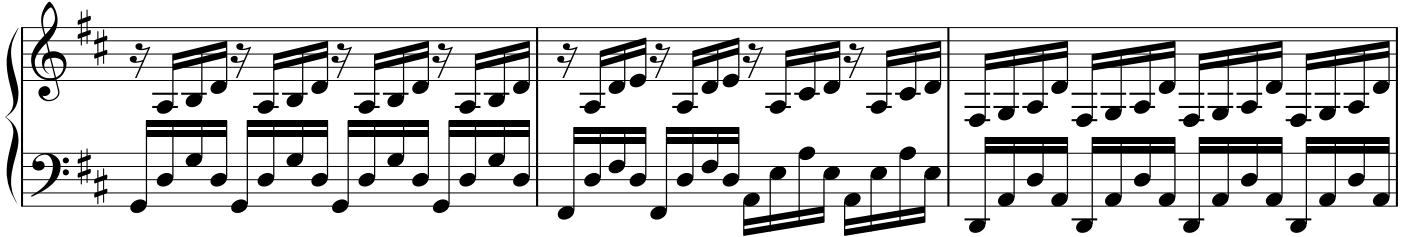

31

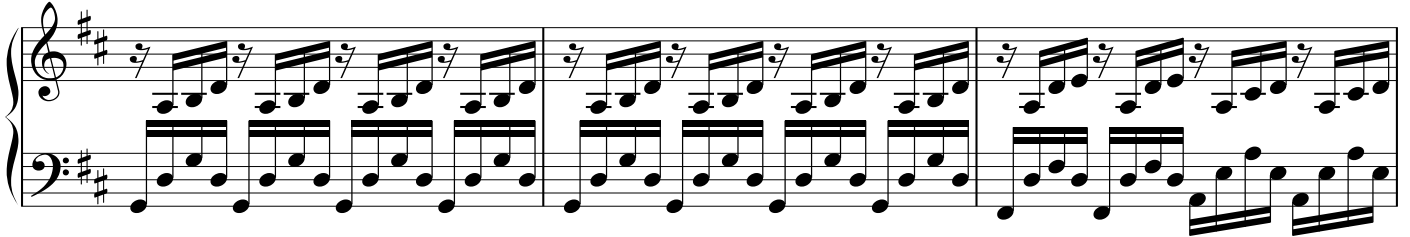

34

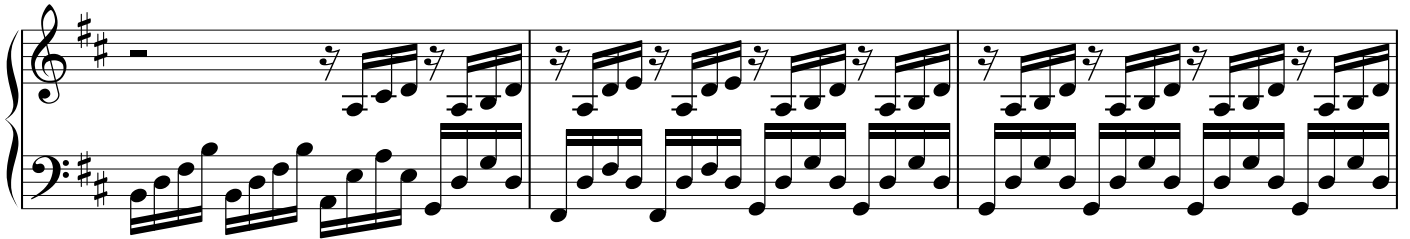

37

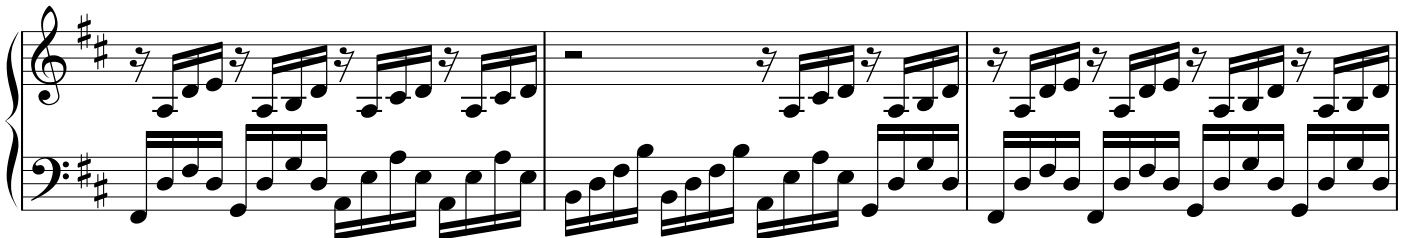

V.S.

CONSIDER THE LILIES  
PIANO

40 MOLTO RIT.

RIT.

GENTLY

42 A TEMPO

47

51

54

CONSIDER THE LILIES  
PIANO

5

56 RIT.

57 A TEMPO

59
